



The Property Inspectors

Residential Pre-Purchase Building Inspection Report

Complies with Australian Standard AS 4349.1-2007

Inspection of Buildings Part 1: Pre-Purchase

Inspections Residential Buildings - Appendix C



Client: Yew Chin Lim

Property Address: A1003 20 Levey Street Wollicreek

Date of inspection: 09/10/2015



DISCLAIMER OF LIABILITY TO ANY THIRD PARTIES:

IMPORTANT

The information on this page is important and must be read before looking at the accompanying report.

You should not rely on this report if you wish to purchase the property.

This Report has been prepared for the Client, as listed on the cover page of this report, and for the exclusive use of the Client only.

Accordingly you should not rely upon this document if you intend to purchase the property to which it relates.

In receiving or viewing this report you are acknowledging that you will not rely upon it if you intend to purchase the property. If you require information contained in this report you should seek out and commission the completion of your own report. In that regard, The Property Inspectors can supply a report that you can rely upon. Please see our website: www.thepropertyinspectors.com.au if you wish to purchase such a report. Alternatively, you can arrange for another contractor to provide you with a report.

The Property Inspectors will not accept any responsibility and shall not be liable for any loss or damage, including in negligence, arising out of or in connection with any use or reliance on the statements, comments, photographs or any other information in this report.

This report does not take into account your individual needs, objectives or intentions in regard to the property. Consideration of your individual needs and concerns can affect the recommendations and conclusions of the author of the report. Even if you are in possession of this report, or have knowledge of its contents or are aware of the author, as you have not purchased it you have no entitlement to discuss the report or your individual needs or concerns with the author.

You, as reader, must accept sole responsibility for what you do in relation to any material contained in the report. If you do not agree, do not read this report. You can purchase a report that you can rely upon via our website or by contacting The Property Inspectors.

This report can be relied upon if a sales transaction is made and/or a person's name is added to the report.



Contents	Part
Purpose and Scope of Inspection	1
General comments and weather conditions	2
Description of Building	3
Areas Inspected	3a
Interior	4
Exterior	5
Roof Exterior	6
Roof Space	7
Sub Floor Space	8
The Site	9
Restrictions of access	10
Defects and Safety issues	11
Other Inspections & Reports Required	12
Cracking to Building Members	13
Conclusion & Summary	14

SAMPLE



Results of Inspection - Summary

A Summary of the inspection is below:

	Found	Not Found
Safety Hazard	✓	
Major Defect	✓	
Minor Defect	✓	

Please refer to the report for explanations.

The overall condition of this residential Dwelling in the context of its age, type and general expectations of similar properties is Average.

SAMPLE



Part 1: Purpose and Scope of Inspection

This report complies with Australian Standard AS4349.1 - 2007 Inspection of Buildings, Part 1: Pre Purchase Inspections - Residential Buildings.

Inspection Agreement - Individual title property

Requirement for Inspection agreement AS 4349.1 - 2007 requires that an inspection agreement be entered into between the inspector & the client prior to the conduct of the inspection. This agreement sets out specific limitations on the scope of the inspection and on limits that apply in carrying it out. Where specific State or Territory requirements apply in addition to the scope of work in this agreement, or where the inspector and client agree to additional matters being covered, that additional scope is listed at the end of this agreement. It is assumed that the existing use of the building will continue.

Purpose of Inspection

The purpose of the inspection is to provide advice to a prospective purchaser or other interested party regarding the condition of the property on the date and at the time of the inspection. The advice is limited to the reporting of the condition of the Building Elements in accord with Appendix B or C AS4349.1-2007 (Appendix B for Strata or Company Title and Appendix C for other residential buildings).

Important Information and Disclaimer

Any person who relies upon the contents of this report does so acknowledging that the following clauses both below **and** at the end of this report. These define the Scope and Limitations of the inspection and form an integral part of the report. Before you decide to purchase this property, you should read and understand all of the information contained herein. It will help explain what is involved in a Pre-Purchase Building Inspection Report, the difficulties faced by an inspector and why it is not possible to guarantee that a property is free of defects, latent or otherwise. This information forms an integral part of the report. If there is anything contained within this report that is not clear or you have difficulty understanding, please contact the inspector prior to acting on this report.

The extent and thoroughness of this inspection has been limited by our reading of what was reasonable by way of time, intrusion and risk of doing physical damage to the property being inspected. We have not inspected woodwork or other parts of the structure which are covered, unexposed or inaccessible and we are therefore unable to report that any such part of the structure is free from defect. Identification of hazardous materials or situations that may be in the building or on or near the property is outside the scope of this inspection. This report is not a certificate of compliance of the property within the requirements of any Act, regulation, ordinance, local law or by-law, and is not a warranty against problems developing with the building in the future. This report does not include the identification of unauthorised building work or of work not compliant with building regulations. With respect to minor defects, the inspection is limited to reporting on their overall extent. It is not intended to detail each and every individual minor defect or imperfection. This service is provided on an independent professional basis. It seeks to present a factual, unbiased and balanced assessment. We have no financial interest in any work that may be recommended or in any share of commission if the property is sold.



Scope of Inspection

The inspection comprised a visual assessment of the property to identify major defects and safety hazards, and to form an opinion regarding the general condition of the property at the time of inspection. An estimate of the cost of rectification of defects is outside the scope of the Standard and therefore does not form part of this report.

AS 4349.1 - 2007 requires that the basis for comparison is a building of similar age and similar type to the subject building and which is in reasonable condition, having been adequately maintained over the life of the building. This means that building being inspected may not comply with Australian Standards, building regulations or specific state or territory requirements applicable at the time of the inspection.

What is reported on:

- The inspection includes subjective appraisal by an inspector competent to assess the condition of residential buildings. It involves a subjective assessment so different inspectors or even the same inspector on a different occasion may reach different conclusions
- The inspection comprises a visual assessment of the property to identify major defects and to form an opinion regarding the general condition of the property at the time of inspection.
- The following areas shall be inspected where applicable:
 - The interior of the building: ceilings; walls; floors; windows; doors & frames; kitchen; bathroom; WC; ensuite; laundry; stairs & damp problems
 - The exterior of the building: walls (including lintels, claddings, doors & windows); timber or steel frames & structures; chimneys; stairs; balconies, verandas, patios, decks, suspended concrete floors, balustrades
 - The roof exterior: roof (including tiles, shingles & slates, roof sheeting, gables, flashings); skylights, vents, flues; valleys; guttering; downpipes; eaves, fascias and barges
 - The roof space: roof covering; roof framing; sarking; party walls; insulation
 - The sub-floor space: timber floor (including supports, floor, ventilation, drainage, damp); suspended concrete floors
 - The property within 5m of the house and within the boundaries of the site: car accommodation, detached laundry, ablution facilities and garden sheds; retaining walls (where supporting other structures and landscaping retaining walls > 700mm high); paths & driveways; steps; fencing (excluding swimming pool fences); surface water (drainage effectiveness)

What is not reported on:

- general exclusions detailed in the standard AS 4349.1 - 2007
- Parts of a building that are under construction
- The inspection is not intended to include rigorous assessment of all building elements in a property
- Defects that would only be apparent under particular weather conditions or when using particular fittings & fixtures
- Defects not apparent due to occupancy or occupancy behavior eg non use of a leaking shower



- The inspection report is not a certificate of compliance of the property within the requirements of any Act, regulation, ordinance, local law or by-law and is not a warranty against problems developing with the building in the future
- Unauthorized building work or of work not compliant with building regulations
- Title and ownership matters, matters concerning easements, covenants, restrictions, zoning certificates and all other law-related matters
- Estimation of the cost of rectification of specific defects.
- Specifics excluded by the standard AS 4349.1 - 2007 Footings below ground, concealed damp-proof course, electrical installations, operation of smoke detectors, light switches and fittings, TV, sound and communication and security systems, concealed plumbing, adequacy of roof drainage as installed, gas fittings and fixtures, air conditioning, automatic garage door mechanisms, swimming pools and associated filtration and similar equipment, the operation of fireplaces and solid fuel heaters, including chimneys and flues, alarm systems, intercom systems, soft floor coverings, electrical appliances including dishwashers, incinerators, ovens, ducted vacuum systems, paint coatings except external protective coatings, health hazards e.g., allergies, soil toxicity, lead content, radon, presence of asbestos or urea formaldehyde), timber and metal framing sizes and adequacy, concealed tie downs and bracing, timber pest activity, other mechanical or electrical equipment (such as gates, inclinators), soil conditions, control joints, sustainable development provisions, concealed framing-timbers or any areas concealed by wall linings or sidings, landscaping, rubbish, floor cover, furniture and accessories, stored items, insulation, environmental matters e.g. BASIX, water tanks, BCA environmental provisions, energy efficiency, lighting efficiency.

Special Requirements

It is acknowledged that there are no special requirements placed on this inspection that are outside the scope of the abovementioned Australian Standard.

Limitations

This report is limited to a visual inspection of areas where safe and reasonable access is available and access permitted on the date and at the time of inspection. The Inspection will be carried out in accordance with AS4349.1-2007. The purpose of the inspection is to provide advice to a prospective purchaser regarding the condition of the property at the date and time of inspection. Areas for Inspection shall cover all safe and accessible areas. It does not purport to be geological as to foundation integrity or soil conditions, engineering as to structural, nor does it cover the condition of electrical, plumbing, gas or motorised appliances. It is strongly recommended that an appropriately qualified contractor check these services prior to purchase.

As a matter of course, and in the interests of safety, all prospective purchasers should have an electrical report carried out by a suitably qualified contractor & a structural engineer carry out an assessment of the structural integrity of the property.

This report is limited to (unless otherwise noted) the main structure on the site and no other building, structure or outbuilding within 5m of the main structure and within the site boundaries including fences.



Safe and Reasonable Access

Only areas to which safe and reasonable access is available were inspected. The Australian Standard 4349.1 defines reasonable access as "areas where safe, unobstructed access is provided and the minimum clearances specified below are available, or where these clearances are not available, areas within the inspector's unobstructed line of sight and within arm's length. Reasonable access does not include removing screws and bolts to access covers." Reasonable access does not include the use of destructive or invasive inspection methods nor does it include cutting or making access traps or moving heavy furniture, floor coverings or stored goods.

Dimensions for Reasonable Access

Roof Interior - Access opening = 400 x 500 mm - Crawl Space = 600 x 600mm - Height accessible from a 3.6m ladder.

Roof Exterior - Must be accessible from a 3.6m ladder placed on the ground.

SAMPLE



Part 2: General Comments and Weather Observations

Weather Conditions at the time of inspection	Clear & Sunny
Recent weather conditions	Clear & Sunny
Date and time inspection completed	9 October 2015 3:01 AM
Building furnished?	No
Occupied by?	Vacant
Report prepared for?	Purchaser

Part 3: Description of Building

Style of Building	Modern apartment building
Number of Stories	10
Age of Building (approx)	New
Roof Covering	Concrete slab
Roof frame	Concrete slab
Roof Pitch (Approximate, in degrees)	5
External walls	Rendered concrete, Fibrous Cement
Floor Construction	Suspended concrete slab
Footings	Concrete Strip footing
Outbuildings	Not applicable
Front of Building Faces (approx)?	West

SAMPLE



General Photographs:

Part 3a: Areas Inspected

The Actual Areas Inspected were:

- Interior of Building
- Exterior of Building

Part 4: Interior of Building

Ceilings; Are all ceilings free of sagging, nail popping, cracking, staining or other damage?

No

Location: Kitchen ceiling

Details: Prepare and paint 2 flat spots on the Kitchen ceiling, Prepare and paint the wall and ceiling junction in the kitchen corner above the southern corner above the power point found within the splash back . Replace the defaced fire sprinkler cover within the kitchen . Paint the ceiling and wall junction above the lineal a/c grill in the kitchen ceiling and bulk head junction

Defect Rating: Minor Defect



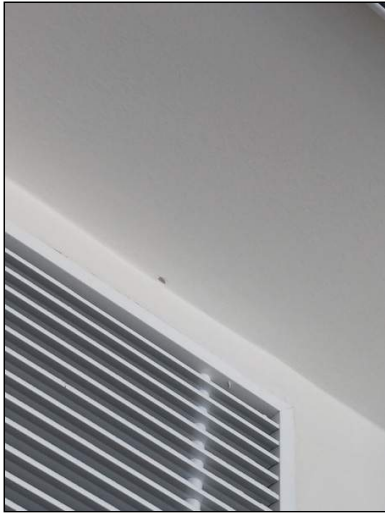

Walls; Are the wall linings free of bulging, nail popping, cracking, dampness/staining, vertical distortion and other damage?

Yes

Windows (Metal framed); Are all windows free of broken/cracked glass, damage to glazing seals, staining/corrosion, or do they operate freely?

One or more windows require maintenance

Location: Fixed window within the living room

Details: The glass is scratched within the window and needs to be replaced or made good

Defect Rating: Minor Defect

SAMPLE





Doors/Frames; Do all doors and hardware operate freely and do not bind on frames, and are they free of decay/corrosion and other damage? **Yes**

Kitchen; Is the benchtop free of lifting, delamination, water damage or other damage? **Yes**

Kitchen; Are the cupboards free of water damage, musty odour? **Yes**

Kitchen; Do the cupboard doors and drawers operate freely? **Yes**

Kitchen; Are the sinks/taps free of chips, cracks and/or water leaks? **Yes**

Kitchen; When water supply is switched on, does it operate and drain correctly? **Yes**

Kitchen; Are the tiles free of cracking, drumminess, or loose/missing grout/sealant? **Yes**

Bathrooms/WC; Are cisterns/pans/bidets Free of cracks, leakages, or do they flush correctly? **No**

Location: Toilet within the bathroom

Details: The toilet suite is not operating correctly and requires maintenance, The flushing of the toilet is noisy and it creates a extended noise not acceptable for a new build

Defect Rating: Further investigation





Bathrooms/WC; Are cisterns/pans/bidets correctly installed and are they stable/rigid? **Yes**

Bathrooms/WC; Are taps free of leaks, and does the water supply operate correctly? **No**

Location: The bathroom kitchen and laundry water supply is of low pressure and in adequate for a new building

Details: The water supply to the, toilet system, hand basin, shower, laundry tub, and kitchen sink are all defective when reviewing the water supply code

Defect Rating: Major Defect

SAMPLE



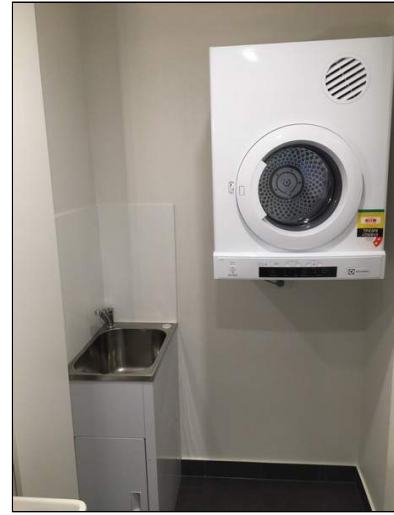
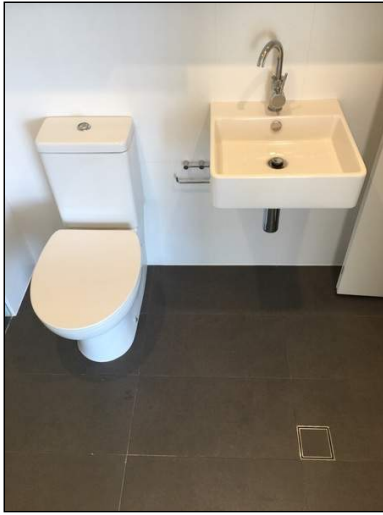

SAMPLE

Bathrooms/WC; Are the tiles free of cracks, drumminess, or loose/missing grout/sealant?

Loose/missing grout

Location: Bathroom tiles have excess grout and debri on the surface of the tiles "wall and floor tiles"

Details: A good overhaul in the cleaning side of the bathroom is required as there is still builders dust, marks on the wall tiles, grout missing and generally a poor quality in handover of bathroom fit out

Defect Rating: Minor Defect





SAMPLE



The Property Inspectors

Mob: 0411 880 588

Address: 80 Victoria Rd Drummoyne NSW 2047

admin@thepropertyinspectors.com.au

Ph: +61 2 9181 5989

Mail: PO Box 290 Hunters Hill NSW 2110

www.ThePropertyInspectors.com.au



Bathrooms/WC; Is the shower screen free of cracks, and is it adequately sealed at the floor/wall junctions? **Yes**

Bathrooms/WC; Are the shower tiles free of cracking, drumminess, or loose/missing grout/sealant? **Yes**

Bathrooms/WC; Around the shower, is it free of signs of leaking/seepage? **Yes**

Bathrooms/WC; Is the vanity basin, cabinet and mirrors free of damage, and do the doors/drawers operate correctly? **Yes**

Bathrooms/WC; Is the room free of condensation damage, and is it adequately ventilated? **No**

Location: Bathroom and Laundry Combined

Details: The bathroom and laundry have only natural airflow extration systems installed and no dedicated extractor systems for the shower cubical or laundry room for when the dryer is activated with in the laundry cubicle, this must be addressed as the two wet rooms will hold moisture within if a extraction system is not implemented

Defect Rating: Major Defect



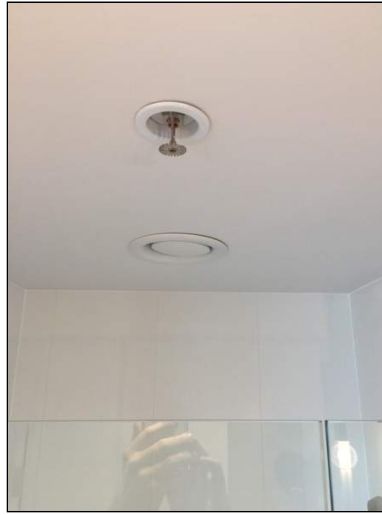

Laundry; Are taps free of leaks, and does the water supply operate correctly?

No

Location: The water supply to the laundry tub could only be tested and assessed as the fit out of a washing machine is not in place at the time of this inspection and therefore our inspection is limited to the laundry tub only water supply

Details: In adequate water pressure found at laundry tub flick mixer

Defect Rating: Major Defect



SAMPLE



Laundry; Is the tub/cabinet free of water damage, corrosion or other defect? **Yes**

Laundry; Are the tiles free of cracks, drumminess, or loose/missing grout/sealant? **Yes**

Laundry; Is the room free of condensation damage, and is it adequately ventilated? **No**

Location: Laundry room has no dedicated extraction system other than the standard fresh air mechanical system

Details: Once a dryer and washing machine is in action this room will be damp and full of moisture if no mechanical extraction system is dedicated to be activated once these mechanical devices are in motion

Defect Rating: Major Defect



Electrical; Do all powerpoints, switches and fittings appear to be cosmetically undamaged? **Switch mechanism(s) incorrectly seated**

Location: Throughout the apartment

Details: Most light switch & power point cover plates require further installation as they do not clip over the entire switching mechanisms , please have all PowerPoints light switches datapoints reviewed adjsted and installed correctly

Defect Rating: Safety Hazard





Electrical; Do all light fittings appear to be cosmetically undamaged? **Yes**

Electrical; Does the mains power board (and the submain if applicable) have circuit breakers and a safety switch? **Yes**

Yes. A RCD safety switch was installed, however, it is recommended an electrician carry out a safety inspection as I am not able to ascertain if any electrical defects exist or any non-compliant electrical works have been carried out at this dwelling prior to purchasing this dwelling.

Electrical; Do battery or hardwired smoke alarms exist? **Yes**

Yes. Smoke alarms have been installed. Smoke alarms should be checked and tested by a licensed electrician prior to occupancy of this dwelling.

All rooms; Are all rooms free of damp problems, including rising/falling damp, condensation, horizontal penetrating dampness? **Yes**

All rooms; Are all rooms free of any other damage or defects? **Yes**

Part 5: Exterior of Building

Walls; Are all lintels sufficiently rigid and free of defect/damage? **Yes**



Walls; Are all walls/wall cladding free of defect/ damage, and is the paint/coating maintained?

No

Location: The masonry and aluminium window junctions are poorly sealed

Details: The entry point with in the building at the junction of the aluminium windows and masonry columns are highly likely due to the poor sealant and poor floor tiling carried out

Defect Rating: Major Defect



Walls; Does the wall cladding have suitable flashings and damp proof course, and is it free of dampness damage?

Flashings inadequate

Location: All windows and doors and masonry junctions require further attention to prevent any water water or moisture entering the apartment or building below



Details: Additional flashings and sealants are required to the outside of the building windows and masonry wall junctions

Defect Rating: Major Defect

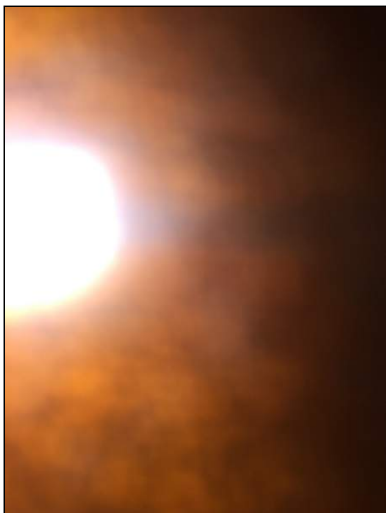

Walls; For doors and windows, do suitable flashings, mouldings, and sills exist and are they free of defect/damage?

No

Location: All windows and doors

Details: Additional sealant is required

Defect Rating: Major Defect

Wall frames (Timber or steel); Are frames free of bulging, appear plumb and structurally rigid?

Yes

Balconies/verandahs/patios/decks/suspended floors/balustrades; Do they appear structurally sound, free of defects?

No

Location: Balcony floor tiles

Details: Balcony floor tiles are defective due to the tiles being laid poorly and incomplete in locations abutting the building and window junctions along the north east side deck and the grout is poorly carried out - you will see discolouration and inconsistent grouting and tiling . The glass balustrading is all dirty



and the glass is chipped in various locations on the balustrading. the windows and doors are in poor condition and they require a good clean and repainting of the frames to have all the construction scotches removed and made good for handover

Defect Rating: Major Defect

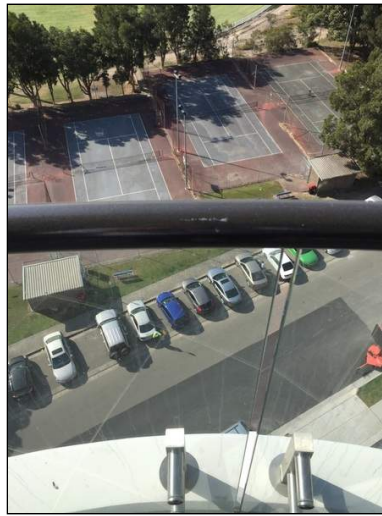

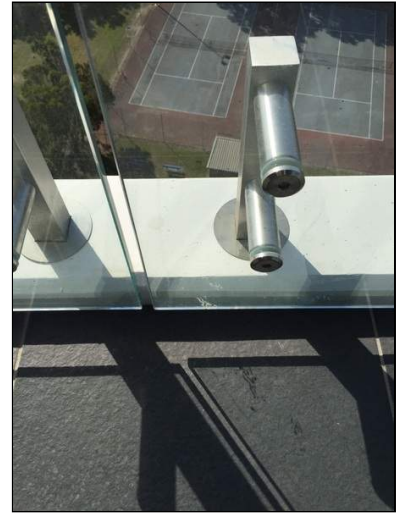

Balconies/verandahs/patios/decks/suspended floors/balustrades; Are handrails at correct height to comply with Building Code?

Yes

General; Is the exterior free of any other damage or defects?

Yes

Part 6: Roof Exterior

Part 7: Roof Space

Part 8: Sub Floor Space

Suspended concrete floors; Is the floor free of dampness, spalling, concrete deterioration?

Yes

General; Is the sub floor space free of any other damage or defects?

Yes

SAMPLE



Part 9: The Site

Buildings; For car accommodation, detached laundry/ablution, garden sheds, do the buildings appear structurally sound and free of defects/damage?

Yes*

Buildings appear in reasonable condition for their age.

Paths and Driveways; Are all areas free of subsidence, undamaged and safe to walk upon?

Yes*

Pathways and driveways are in reasonable condition for the age of the property.

Steps; Are all areas free of subsidence, trips hazards and safe to walk upon?

Yes

Fencing; Do general fences appear to be structurally sound and undamaged?

Yes*

Yes, appears to be in reasonable condition for its age

Surface water; Does rainwater drain effectively and not pond against structures?

Yes*

The paving or paths around the walls appeared to be adequately drained away from the sub floor. There was no visible evidence of excess ponding or fall towards the homes walls at the time of the inspection.

General; Is the site free of any other damage or defects?

Yes

Part 10: Restrictions

Did the inspector have unrestricted access to all areas?

Yes

Areas to which access should be gained, or fully gained, are:

All areas within the apartment and on title has been inspected



Part 11: Summary of Defects and Safety Issues

Safety Hazards in this Building:

Electrical; Do all powerpoints, switches and fittings appear to be cosmetically undamaged? **Switch mechanism(s) incorrectly seated**

Location: Throughout the apartment

Details: Most light switch & power point cover plates require further installation as they do not clip over the entire switching mechanisms, please have all PowerPoints light switches datapoints reviewed adjusted and installed correctly

Defect Rating: Safety Hazard

Major Defects in this Building:

Bathrooms/WC; Are taps free of leaks, and does the water supply operate correctly? **No**

Location: The bathroom kitchen and laundry water supply is of low pressure and in adequate for a new building

Details: The water supply to the, toilet system, hand basin, shower, laundry tub, and kitchen sink are all defective when reviewing the water supply code

Defect Rating: Major Defect

Bathrooms/WC; Is the room free of condensation damage, and is it adequately ventilated? **No**

Location: Bathroom and laundry combined

Details: The bathroom and laundry have only natural airflow extration systems installed and no dedicated extractor systems for the shower cubical or laundry room for when the dryer is activated with in the laundry cubicle, this must be addressed as the two wet rooms will hold moisture within if a extraction system is not implemented

Defect Rating: Major Defect

Laundry; Are taps free of leaks, and does the water supply operate correctly? **No**



Location: The water supply to the laundry tub could only be tested and assessed as the fit out of a washing machine is not in place at the time of this inspection and therefore our inspection is limited to the laundry tub only water supply

Details: In adequate water pressure found at laundry tub flick mixer

Defect Rating: Major Defect

Laundry; Is the room free of condensation damage, and is it adequately ventilated? **No**

Location: Laundry room has no dedicated extraction system other than the standard fresh air mechanical system

Details: Once a dryer and washing machine is in action this room will be damp and full of moisture if no mechanical extraction system is dedicated to be activated once these mechanical devices are in motion

Defect Rating: Major Defect

Walls; Are all walls/wall cladding free of defect/ damage, and is the paint/coating maintained? **No**

Location: The masonry and aluminium window junctions are poorly sealed

Details: The entry point with in the building at the junction of the aluminium windows and masonry columns are highly likely due to the poor sealant and poor floor tiling carried out

Defect Rating: Major Defect

Walls; Does the wall cladding have suitable flashings and damp proof course, and is it free of dampness damage? **Flashings inadequate**

Location: All windows and doors and masonry junctions require further attention to prevent any water water or moisture entering the apartment or building below

Details: Additional flashings and sealants are required to the outside of the building windows and masonry wall junctions

Defect Rating: Major Defect



Walls; For doors and windows, do suitable flashings, mouldings, and sills exist and are they free of defect/damage?

No

Location: All windows and doors

Details: Additional sealant is required

Defect Rating: Major Defect

Balconies/verandahs/patios/decks/suspended floors/balustrades; Do they appear structurally sound, free of defects?

No

Location: Balcony floor tiles

Details: Balcony floor tiles are defective due to the tiles being laid poorly and incomplete in locations abutting the building and window junctions along the north east side deck and the grout is poorly carried out - you will see discolouration and inconsistent grouting and tiling . The glass balustrading is all dirty and the glass is chipped in various locations on the balustrading. the windows and doors are in poor condition and they require a good clean and repainting of the frames to have all the construction scotches removed and made good for handover

Defect Rating: Major Defect

Minor and Other Defects in this Building:

Ceilings; Are all ceilings free of sagging, nail popping, cracking, staining or other damage?

No

Location: Kitchen ceiling

Details: Prepare and paint 2 hot spots on the Kitchen ceiling, Prepare and paint the wall and ceiling junction in the kitchen corner above the southern corner above the power point found within the splash back . Replace the defaced fire sprinkler cover within the kitchen . Paint the ceiling and wall junction above the lineal a/c grill in the kitchen ceiling and bulk head junction

Defect Rating: Minor Defect

Windows (Metal framed); Are all windows free of broken/cracked glass, damage to glazing seals, staining/corrosion, or do they operate freely?

One or more windows require maintenance



Location: Fixed window within the living room

Details: The glass is scratched within the window and needs to be replaced or made good

Defect Rating: Minor Defect

Bathrooms/WC; Are the tiles free of cracks, drumminess, or loose/missing grout/sealant?

Loose/missing grout

Location: Bathroom tiles have excess grout and debri on the surface of the tiles "wall and floor tiles"

Details: A good overhaul in the cleaning side of the bathroom is required as there is still builders dust, marks on the wall tiles, grout missing and generally a poor quality in handover of bathroom fit out

Defect Rating: Minor Defect

Part 12: Other Inspections & Reports Required

Recommendations for Further Inspections:

We recommend a second inspection prior to settling on this property if the vendors wants the apartment defect free at settlement, otherwise the settlement can proceed and the defect can be rectified by the builder as all new buildings have up to 6 year warranty periods depending upon the area or defect in question regarding home owners warranty and department of fair trading cover that the builder or developer must act on

Part 13: Cracking to Building Members

Is there cracking to the Building Members: **No**



Part 14: Conclusion & Summary

The purpose of the inspection is to identify the major defects and safety hazards associated with the property at the time of the inspection. The inspection and reporting is limited to a visual assessment of the Building Members in accord with Appendix C AS4349.1-2007.

The overall condition of this building has been compared to similar constructed buildings of approximately the same age where those buildings have had a maintenance program implemented to ensure that the building members are still fit for purpose.

The incidence of Major Defects in this Residential Building as compared with similar Buildings is considered:

Low

The incidence of Minor Defects in this Residential Building as compared with similar Buildings is considered:

Low

The overall condition of this residential Dwelling in the context of its age, type and general expectations of similar properties is:

Average

Overall Condition Comments:

This apartment is in fair and reasonable condition for a new building it has minor defects at all can be easily repaired and made good for the door prior to the vendors are moving in or prior to a tenant moving in we recommend that the building is given the opportunity to repair and make good the defects prior to occupation as it will be a more seamless and rapid process

Please Note: This is a general appraisal only and cannot be relied on its own - read the report in its entirety.

This Summary is supplied to allow a quick and superficial overview of the inspection results. This Summary is NOT the Report and cannot be relied upon on its own. This Summary must be read in conjunction with the full report and not in isolation from the report. If there should happen to be any discrepancy between anything in this Report and anything in this summary, the information in the report shall override that in this summary.

We take this opportunity to thank you for your instructions and we look forward to working with you again.



Emilio Calandra



SAMPLE



Definitions

High: The frequency and/or magnitude of defects are beyond the inspector's expectations when compared to similar buildings of approximately the same age that have been reasonably well maintained.

Typical: The frequency and/or magnitude of defects are consistent with the inspector's expectations when compared to similar buildings of approximately the same age that have been reasonably well maintained.

Low: The frequency and/or magnitude of defects are lower than the inspector's expectations when compared to similar buildings of approximately the same age that have been reasonably well maintained.

Above Average: The overall condition is above that consistent with dwellings of approximately the same age and construction. Most items and areas are well maintained and show a reasonable standard of workmanship when compared with buildings of similar age and construction.

Average: The overall condition is consistent with dwellings of approximately the same age and construction. There will be areas or items requiring some repair or maintenance.

Below Average: The Building and its parts show some significant defects and/or poor non-tradesman like workmanship and/or long term neglect and/or defects requiring major repairs or reconstruction of major building elements.

Major Defect: Is a Defect requiring building works to avoid unsafe conditions, loss of function or further worsening of the defective item.

Minor Defect: Any Defect other than what is described as a major defect.

Accessible area: is any area of the property and structures allowing the inspector safe and reasonable access within the scope of the inspection.

SAMPLE

